

Proposed on 11-3
11.8.05

OFFICE COPY

Planning Permit No. A/1174/594/05
APPROVED
SUBJECT TO THE CONDITIONS IN THIS OFFICE LETTER
No. A1/20661/05 Date 10.05.05
FOR MEMBER SECRETARY
CHENNAI METROPOLITAN
DEVELOPMENT AUTHORITY
CHENNAI-600008

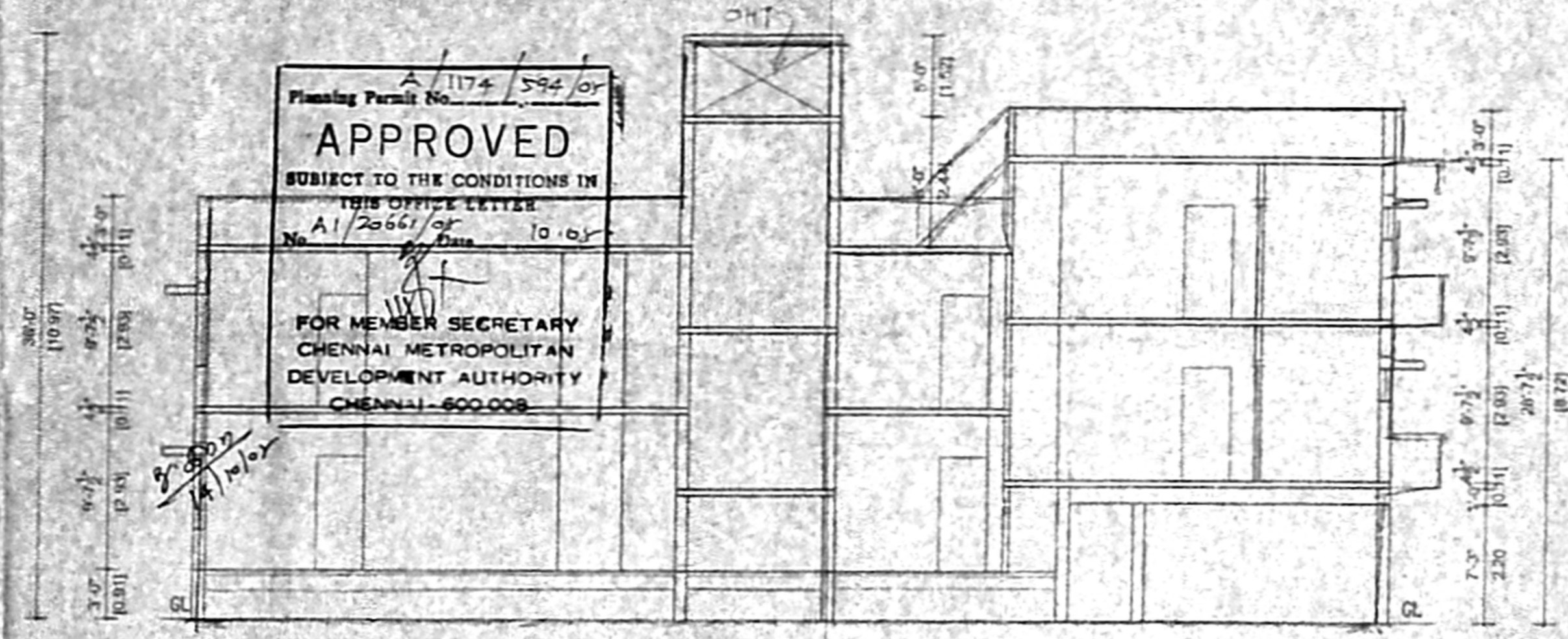

SECTION ON CC

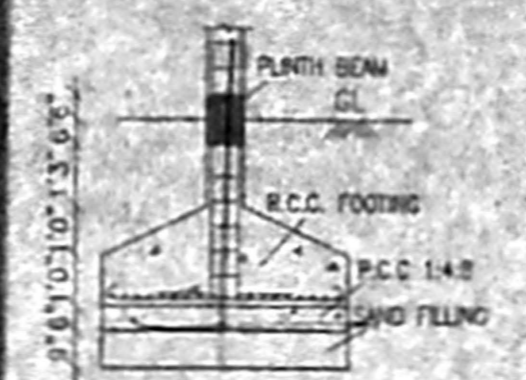

FOUNDATION DETAIL

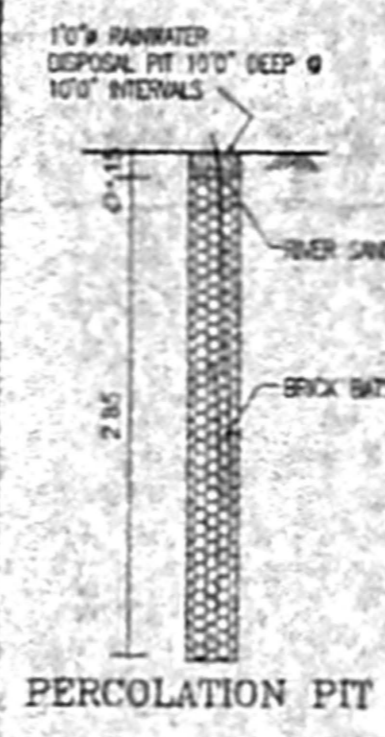

PERCOLATION PIT

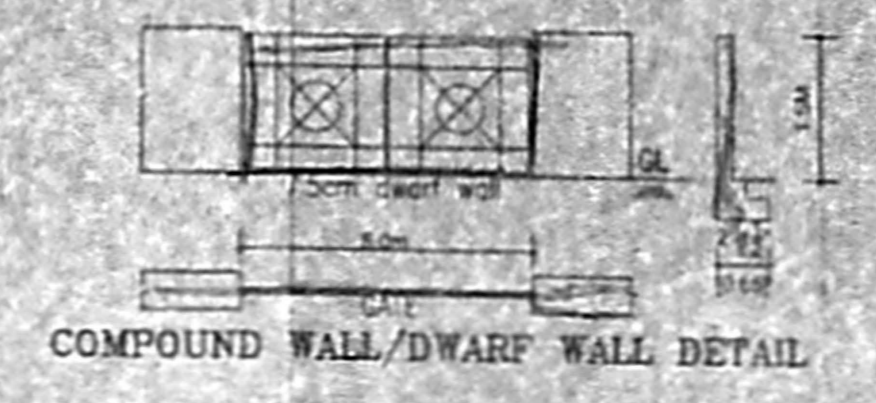

COMPOUND WALL/DWAF WALL DETAIL

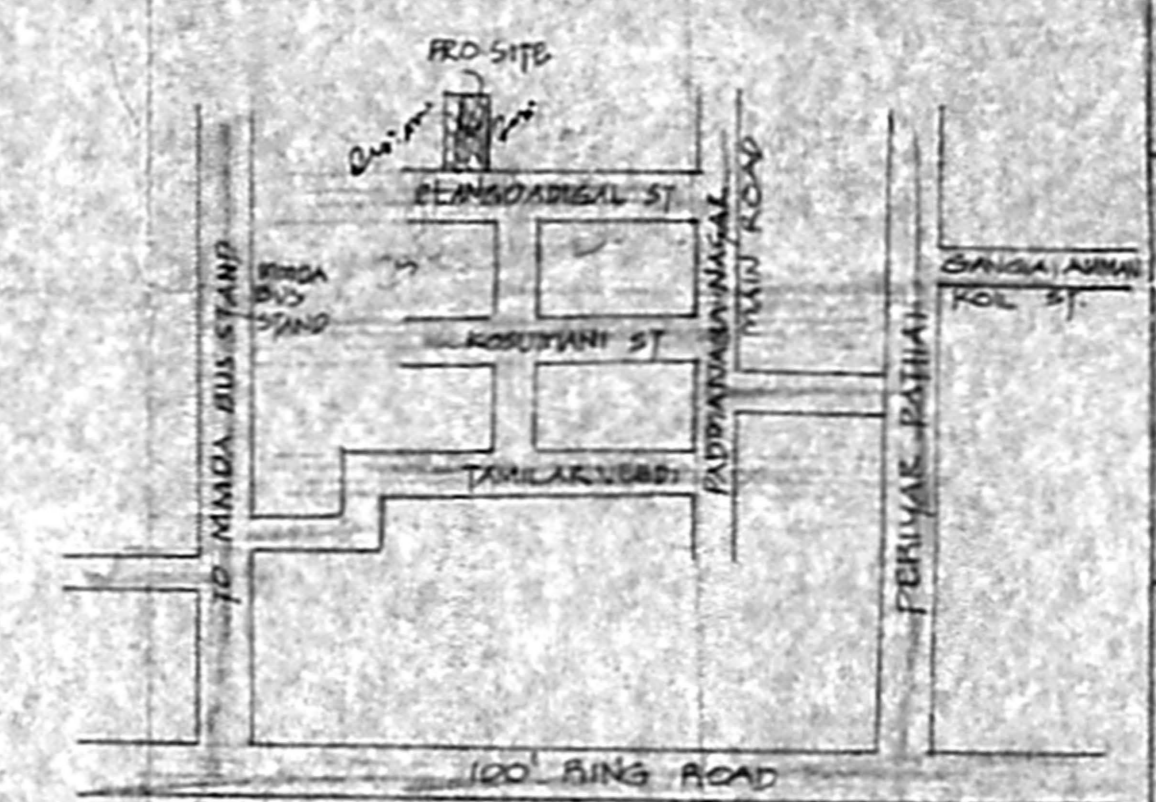

KEY PLAN NOT TO SCALE

PLAN SHOWING THE PRO. CONSTN. OF RESIDENTIAL BUILDING IN T.S.NO.45/68, BLOCK NO.1,PULIYUR VILLAGE, AT PLOT NO.15, DOOR NO.5,ELANGOADIGAL STREET,PADMANABHA NAGAR,CHOOTAMEDU, CH.94. *Scouting psn*

SCALE 1 TO 8'0"

SPECIFICATION

- * FOUNDATION IN R.C.C. 12x14 WITH REBAR
- * FLOOR FINISHES OVER R.C.C. & SAND FILLING
- * BRICKWORK IN C.M. 1:3 MIX WITH 100G MESH BROOK
- * ALL R.C.C. WORKS ARE IN 1:2:4 MIX WITH PERFORCOTITE
- * FLOORING CONCRETE 1:4:8 MIX FINISHED WITH CERAMIC TILES 300x300 ARE IN TERRACE

JOINERY:-

TYPE	DESCRIPTION	SIZE
MD	DOOR	3'6"X7'0" 1006x2134
D1	"	3'0"X7'0" 915x2134
D2	"	2'6"X7'0" 782x2134
W	"	4'0"X4'6" 1220x1372
V	VENTILATOR	3'0"X2'0" 915x610

AREA STATEMENT:-

DESCRIPTION	SQFT	SQM
PLOT AREA	1620	336.30
GROUND FLOOR	1650	153.29
STILT FLOOR	600	55.74
FIRST FLOOR	2325	216.87
SECOND FLOOR	768	71.33
TOTAL	5643	523.49

COV. 64.5% FSI 1.31

COLOUR CODE:-

- PROPOSAL
- ROAD
- BOUNDARY

92.5x59
92.5x59
S. Rajaswani

OWNER'S SIGNATURE

Er. K. SELVAM
BE (Civil) CIVIL, C.Engg., AIV.,
LICENSED SURVEYOR & APPROVED VALUER,
CIVIL ENGINEER SURVEYOR,
LIC. NO. 206, 207, 208,
LIC. NO. 13, 128, 11th BLOCK,
1st FLOOR EAST, CHENNAI-600 032,
(NEAR ADARSH SCHOOL)
PHONE NO. 65562050
CELL NO. 9841282050
LICENSED SURVEYOR

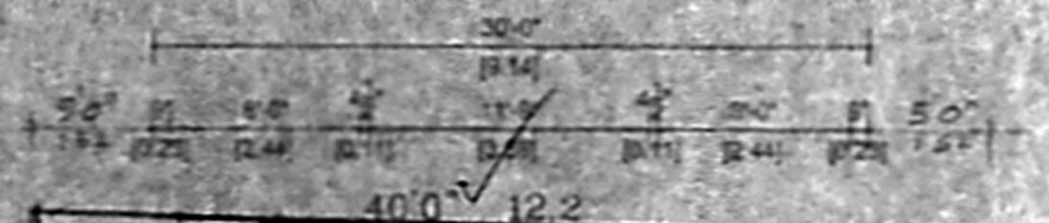

SITE/GROUND STILT/FLOOR PLAN

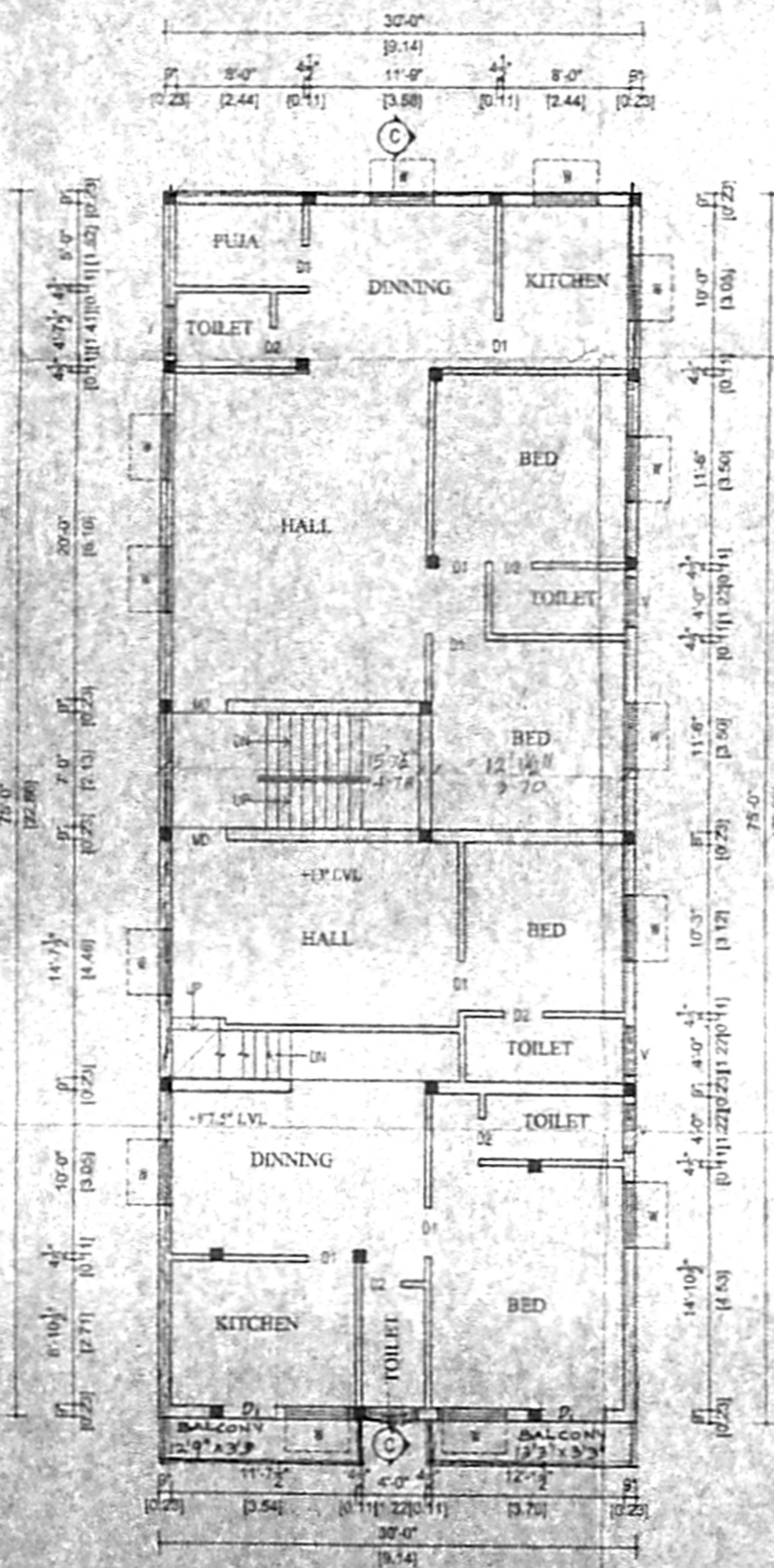

FIRST FLOOR PLAN

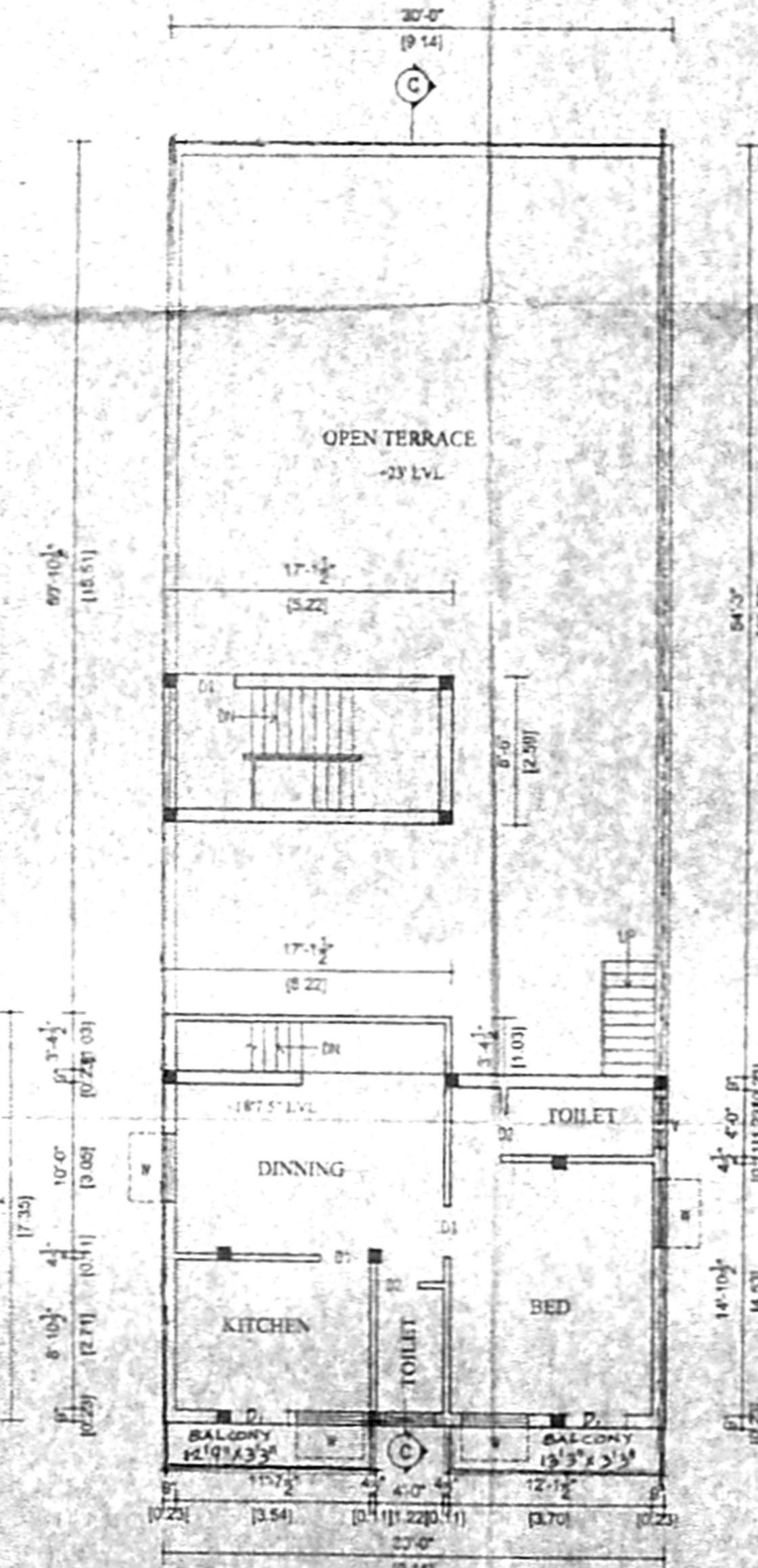

SECOND FLOOR PLAN PART

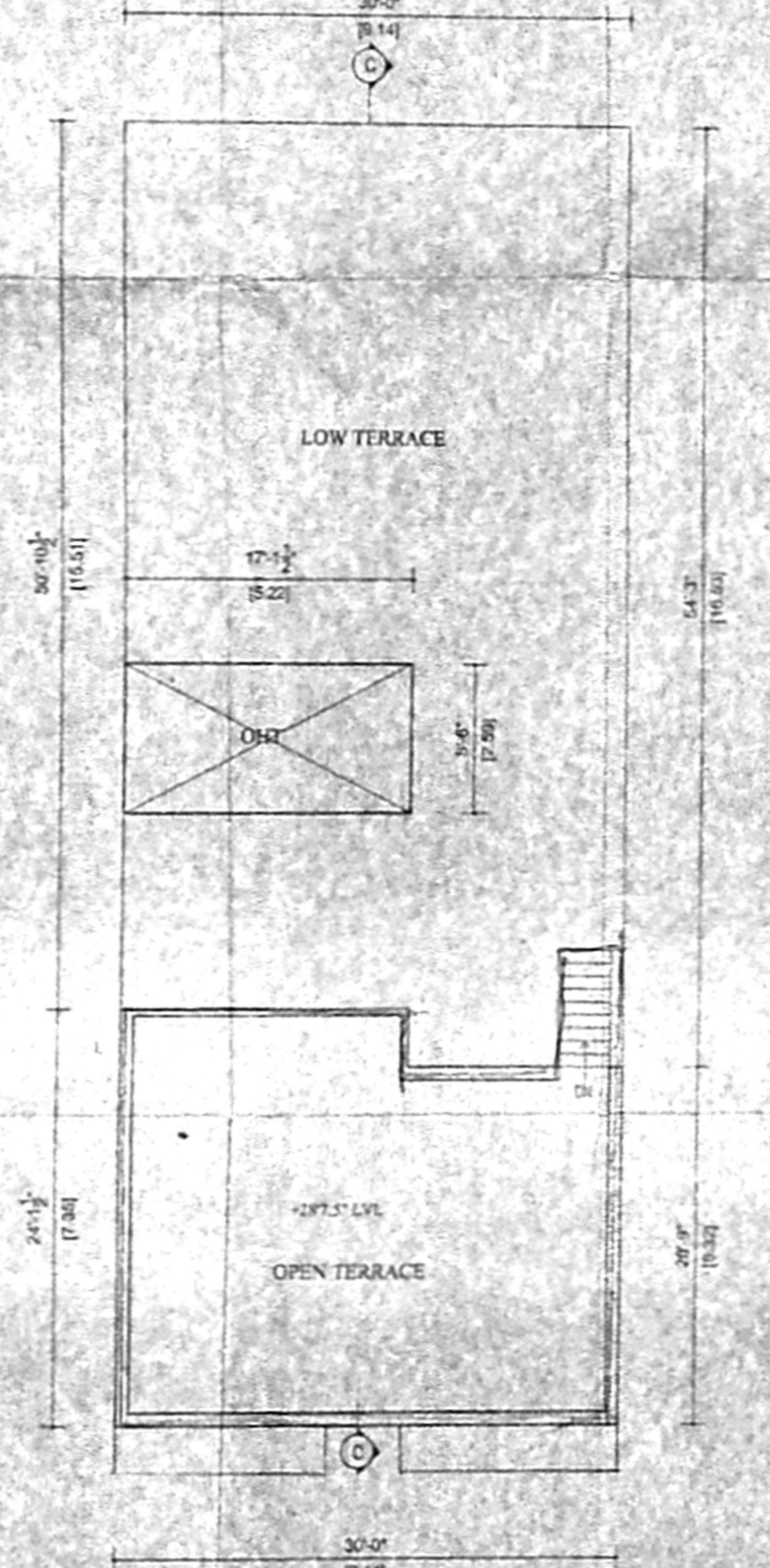

TERRACE FLOOR PLAN